



# **iJRASET**

International Journal For Research in  
Applied Science and Engineering Technology



---

# **INTERNATIONAL JOURNAL FOR RESEARCH**

IN APPLIED SCIENCE & ENGINEERING TECHNOLOGY

---

**Volume: 11    Issue: IV    Month of publication: April 2023**

**DOI: <https://doi.org/10.22214/ijraset.2023.51355>**

**[www.ijraset.com](http://www.ijraset.com)**

**Call:  08813907089**

**E-mail ID: [ijraset@gmail.com](mailto:ijraset@gmail.com)**

# Animal Welfare (Pet Animal HealthCare Website)

Pramila Pawar<sup>1</sup>, Laxmikant Tukadekar<sup>2</sup>, Nikita Koli<sup>3</sup>, Sayali Vinekari<sup>4</sup>, Mrs V. T. Thakare<sup>5</sup>

<sup>1, 2, 3, 4</sup>Students, Department of Computer Engineering, JSPM, RSCOE, Polytechnic Tathawade Pune Maharashtra, India

**Abstract:** *In this developing era of technology, many of the people are away from their families and hometown for the sake of earnings. Due to which, they feel lonely and hence some of them keep pets for overcome the problem. But the next and most common issue in this situation comes forth, is the care to be taken of their pets. s. This situation becomes worst when the owner do not recognize the illness symptoms and moreover they do not have the time to take their pet to the veterinarians or veterinary doctor.*

*Hence, to help the pets' owner as well as the pets, we have developed a website named Animal Welfare(Pet Animal HealthCare Website)In this website, we have mentioned the problems and their solutions faced by the pets and their owner which can be cured at home only (virtually) and without visiting the veterinarians.*

## I. INTRODUCTION

Our website is a free and informative. For accessing the website, one must have the link and visit it. After that, the home page will appear which contains the basic knowledge of our website including the working of the website and some information of care to be taken of the pets, training the pets, diet suggestions and the do's and don'ts for the owner regarding their pets. There is also a session at the end of frequently asked questions as regards to website. The home page will also have the tab pane for the user to visit other pages such as: Our Gallery, About Us, Contact Us, and Our Services.

### A. Literature Survey

We stumbled upon this issue only because of our friend who have both dog named Jigar and cat as her pets. She love both of them very much and treat them as her family member, hence she cannot tolerate anything happened to them. Therefore, if one of them fall ill, she used to take a leave from college, miss the lecture (no matter it is important or not) and take them to the veterinarians. We thought, research and got to know that this is the same case of almost every pet owner/lover. Being computer engineering students, we discussed and decide to contribute to solve the problem using the technology. This can be relief for the pet owner as well as can be a first-aid (prevention) for the pet animals as they also have the right to live a healthy life irrespective of not being able to talk or express their problem.

### B. Purpose

"Animal Welfare" (Pet Animal healthcare Website) which is a free and informative website. Here the pets' owner can access the information to solve the small problems faced by their pets such as rashes or itchiness. Our website is much more helpful for the people who are busy with their jobs or business as they need to earn for the living. But only because of their work they need to stay out of their home, due to which they are unable to give enough time and care to their loved pets.

### C. Procedure

During the initial stage of the project pet Animal Health Care website We took into consideration various factors before deciding on these project topics such as uniqueness, available resources, and time and time scheduling. After deciding project topic requirements of the project, next phase was requirement analysis.

This phase allows us to rank all the requirement based on priority of the project. Once all the project requirements are gathered, planned, and well thought out, then the next phase begins. It is time to design application architecture the home page of the application when pet owners search according to their requirements. On the top, you can see the option such as Home, About us, Contact, and Profile.

The Home option takes you back to the original home page when no filter conditions are applied. About us and Contact option gives information.

## II. PROBLEM STATEMENT

For accessing the website, one must have the link and visit it. After that, the home page will appear which contains the basic knowledge of our website including the working of the website and some information of care to be taken of the pets, training the pets, diet suggestions and the do's and don'ts for the owner regarding their pets. There is also a session at the end of frequently asked questions as regards to website.

## III. SYSTEM ARCHITECTURE

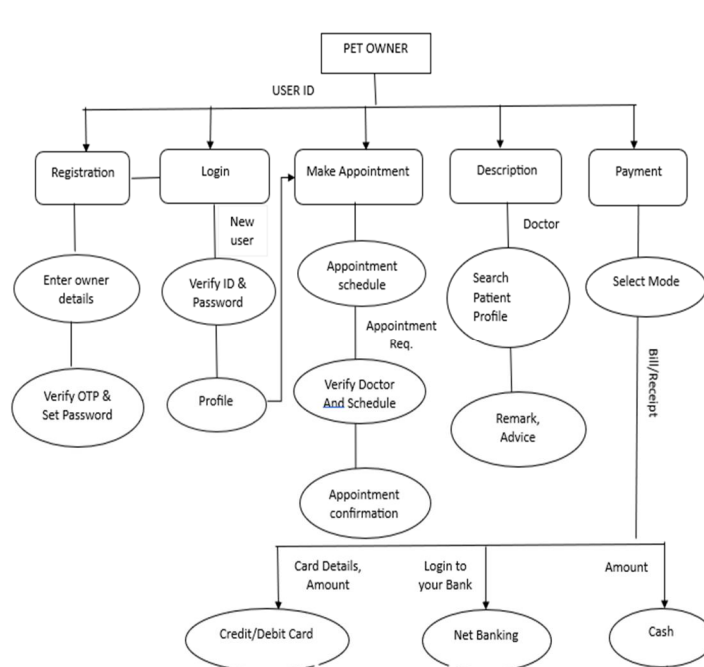

## IV. CONCLUSION

In this project, we have successfully developed a website named Animal Welfare (Pet Animal healthcare Website)". The main objective of our website to provide proper and necessary guidance to a pet owner for taking thoroughly care of their pet and not to take their (pets) life/health for granted. This website is a magical lamp for the one who wants to take care, love their pet and cares about their health but do not know how to do all. And doing so without having the genuine knowledge can result dangerous for the pets. The user can access the website very easily as it is a user-friendly website. Also, the user need not have to buffer on various websites for collecting the information to tackle different situations in regards of his/her pets. Using our website can save ones (pets' owner) time by not visiting the veterinarians for small issues such as itchiness, rashes or hair fall. Hence, this website can be an amazing out-turn for both the owner and the pets.

## REFERENCES

- [1] <https://www.youtube.com/https://www.w3schools.com/> <http://www.jppethospital.com/>
- [2] <http://www.petcoverpune.com/>
- [3] <https://www.tutorialspoint.com/https://www.javatpoint.com/> <https://www.plutopetclinic.com/> <https://www.geeksforgeeks.org>





10.22214/IJRASET



45.98



IMPACT FACTOR:  
7.129



IMPACT FACTOR:  
7.429



# INTERNATIONAL JOURNAL FOR RESEARCH

IN APPLIED SCIENCE & ENGINEERING TECHNOLOGY

Call : 08813907089  (24\*7 Support on Whatsapp)